

# Solo / 1st Cornet Bb

1

78

HORSLEY

Moderato ♩ = 84

2

663

HOW DEEP  
THE FATHER'S  
LOVE FOR US

Andante ♩ = 66

3

869

THE SERVANT  
KING

Andante ♩ = 80

VERSE

CHORUS

1. 2. & 3. 4.

132

IN CHRIST  
ALONE

Moderato ♩ = 76

VERSE

4

D.C.

5

922  
SHINE,  
JESUS,  
SHINE

Moderato ♩ = 112

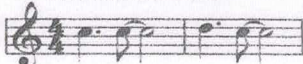

*mf*

VERSE

CHORUS

*f*

1.&2.

||3.

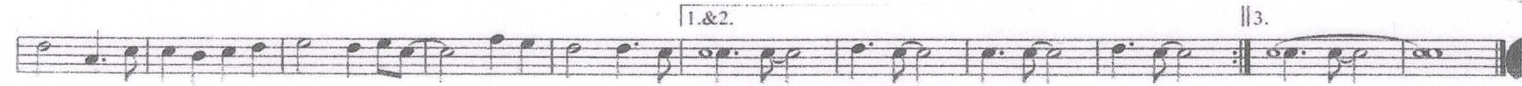

6

881  
THERE IS  
A REDEEMER

Moderato ♩ = 88

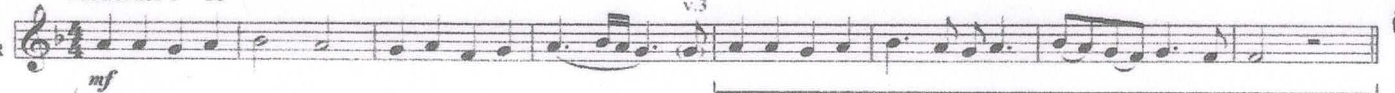

*mf*

CHORUS

*f*

1.&2.

||3.

7

956  
GOD SAVE  
THE QUEEN  
(KING)

Andante ♩ = 60

*mp*

5

822  
SHINE.  
JESUS,  
SHINE

Moderato ♩ = 112

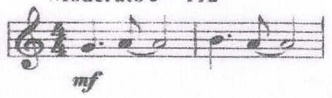

VERSE

CHORUS

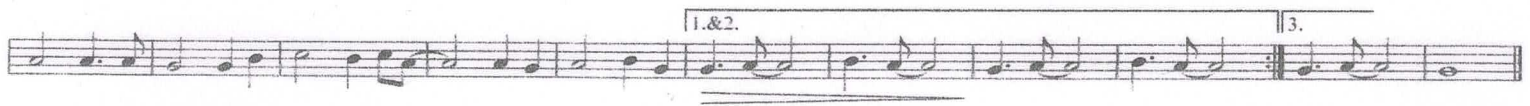

Moderato ♩ = 88

881  
THERE IS  
A REDEEMER

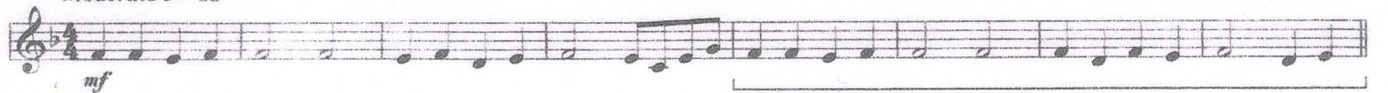

6

CHORUS

Andante ♩ = 60

956  
GOD SAVE  
THE QUEEN  
(KING)

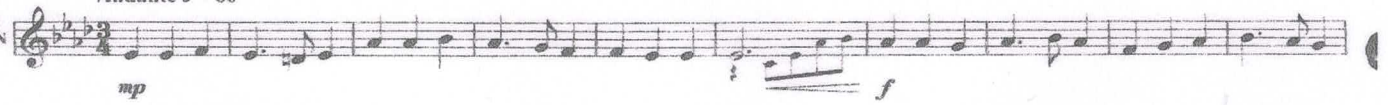

7

# 1st Horn Eb

1

78  
HORSLEY

Moderato ♩ = 84

2

663  
HOW DEEP  
THE FATHER'S  
LOVE FOR US

Andante ♩ = 66

869  
THE SERVANT  
KING

Andante ♩ = 80

VERSE

3

CHORUS

4

132  
IN CHRIST  
ALONE

Moderato ♩ = 76

VERSE

D.C.

5

822  
SHINE.  
JESUS.  
SHINE

Moderato ♩ = 112

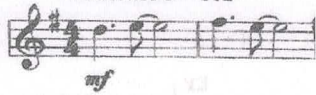

VERSE

CHORUS

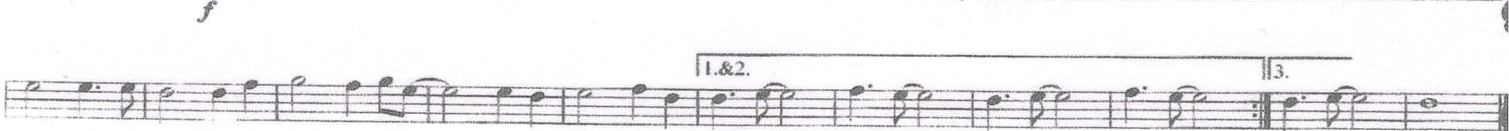

Moderato ♩ = 88

881  
THERE IS  
A REDEEMER

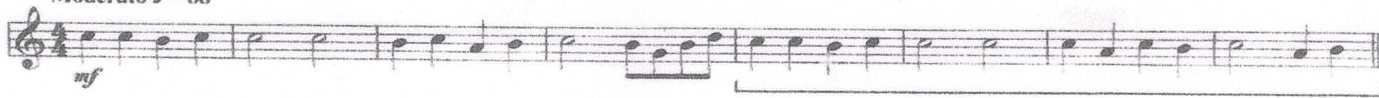

6

CHORUS

Andante ♩ = 60

956  
GOD SAVE  
THE QUEEN  
(KING)

7

# 2nd Horn Eb

1

78  
HORSLEY

Moderato  $\text{♩} = 84$

*mf*

2

663  
HOW DEEP  
THE FATHER'S  
LOVE FOR US

Andante  $\text{♩} = 66$

*mf*

*f*

3

869  
THE SERVANT  
KING

Andante  $\text{♩} = 80$

VERSE

*mf*

CHORUS

*mf*

1, 2, & 3. | 4.

4

132  
IN CHRIST  
ALONE

Moderato  $\text{♩} = 76$

VERSE

*mf*

D.C.

822  
SHINE,  
JESUS,  
SHINE

Moderato ♩ = 112

VERSE

5

*mf*

CHORUS

*f*

6

881  
THERE IS  
A REDEEMER

Moderato ♩ = 88

*mf*

CHORUS

*f*

7

956  
GOD SAVE  
THE QUEEN  
(KING)

Andante ♩ = 60

*mp*

*f*

822  
SHINE.  
JESUS,  
SHINE

Moderato ♩ = 112

VERSE

5

*mf*

CHORUS

*f*

1.&2. 3.

881  
THERE IS  
A REDEEMER

Moderato ♩ = 88

6

*mf*

CHORUS

*f*

1.&2. 3.

956  
GOD SAVE  
THE QUEEN  
(KING)

Andante ♩ = 60

7

*mp*

# 1<sup>st</sup> Trombone Bb

Moderato ♩ = 84

78  
HORSLEY

1

*mp*

Andante ♩ = 66

663  
HOW DEEP  
THE FATHER'S  
LOVE FOR US

2

*mf*

*f*

Andante ♩ = 80

VERSE

869  
THE SERVANT  
KING

3

*mf*

CHORUS

*mf*

1. 2 & 3.

4.

132  
IN CHRIST  
ALONE

4

*mf*

D.C.

5

822  
SHINE,  
JESUS,  
SHINE

Moderato ♩ = 112

VERSE

CHORUS

6

881  
THERE IS  
A REDEEMER

Moderato ♩ = 88

CHORUS

7

956  
GOD SAVE  
THE QUEEN  
(KING)

Andante ♩ = 60

1

Moderato ♩ = 84

# 2nd Trombone Bb

78 IORSLEY

2

663

Andante ♩ = 66

HOW DEEP  
THE FATHER'S  
LOVE FOR US

Andante ♩ = 80

VERSE

869  
THE SERVANT  
KING

3

CHORUS

1., 2. & 3.

4.

4

132  
IN CHRIST  
ALONE

Moderato ♩ = 76

VERSE

D.C.

5

822  
SHINE,  
JESUS,  
SHINE

Moderato ♩ = 112

*mf*

VERSE

4

CHORUS

*f*

6

881  
THERE IS  
A REDEEMER

Moderato ♩ = 88

*mf*

CHORUS

*f*

7

956  
GOD SAVE  
THE QUEEN  
(KING)

Andante ♩ = 60

5

*mp* *f*

# Bass Trombone

1

78  
HORSLEY

Moderato ♩ = 84

*mp*

663  
HOW DEEP  
THE FATHER'S  
LOVE FOR US

Andante ♩ = 66

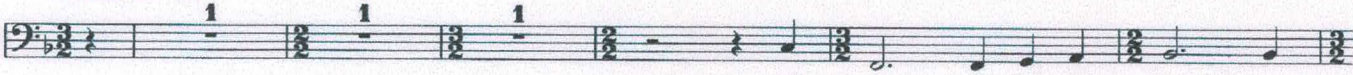

*mf*

2

*f*

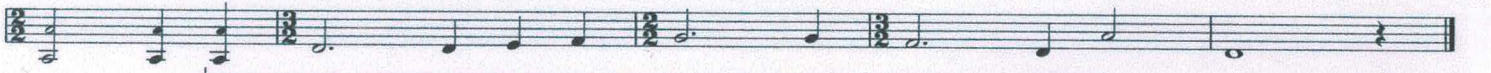

Andante ♩ = 80

VERSE

869  
THE SERVANT  
KING

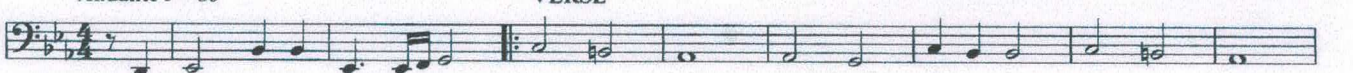

*mf*

3

CHORUS

*mf*

4

132  
IN CHRIST  
ALONE

Moderato ♩ = 76

VERSE

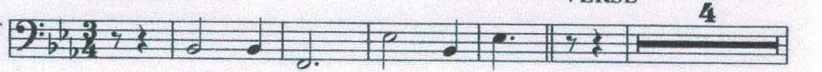

*mf*

4

D.C.

Moderato ♩ = 112

**5** : 

VERSE

CHORUS

**1** 

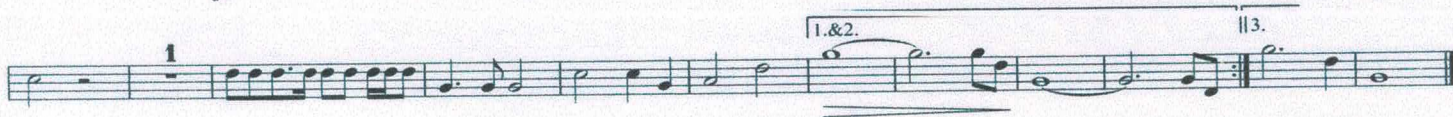
**1** 

Moderato ♩ = 88

881  
THERE IS  
A REDEEMER

**6**

CHORUS

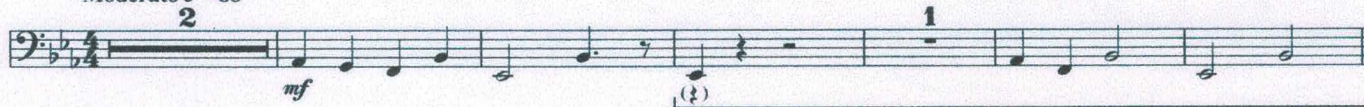
**2** 

**2** 

Andante ♩ = 60

956  
GOD SAVE  
THE QUEEN  
(KING)

**7**

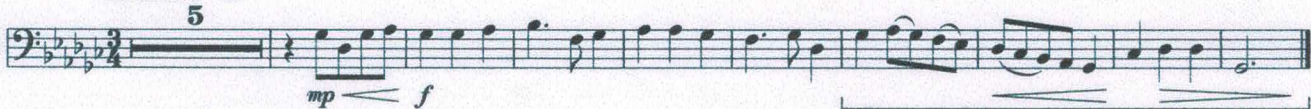
**5** 

# Euphonium Bb

Moderato ♩ = 84

78  
HORSLEY

1

*mp*

2

663  
HOW DEEP  
THE FATHER'S  
LOVE FOR US

ARRANGED BY

*mf*

869  
THE SERVANT  
KING

3

*mf*

CHORUS

Moderato ♩ = 76

132  
IN CHRIST  
ALONE

4

*mf*

VERSE

D.C.

822  
SHINE.  
JESUS.  
SHINE

Moderato ♩ = 112

VERSE

5 *mf*

CHORUS

6 *f*

1.&2. 3.

Moderato ♩ = 88

881  
THERE IS  
A REDEEMER

6

*mf* v.31

CHORUS

7 *f* 1.&2. 3.

Andante ♩ = 60

956  
GOD SAVE  
THE QUEEN  
(KING)

7

*mp* *f*

Maestoso ♩ = 92

957  
O CANADA

*mp*

# Bass Eb

Moderato ♩ = 84

1

78  
HORSLEY

2

663  
HOW DEEP  
THE FATHER'S  
LOVE FOR US

Andante ♩ = 66

3

869  
THE SERVANT  
KING

Andante ♩ = 50

VERSE

CHORUS

1., 2. & 3.

4.

4

132  
IN CHRIST  
ALONE

Moderato ♩ = 76

VERSE

D.C.

5

822  
SHINE,  
JESUS,  
SHINE

Moderato ♩ = 112

VERSE

CHORUS

Moderato ♩ = 88

881  
THERE IS  
A REDEEMER

6

CHORUS

Andante ♩ = 60

956  
GOD SAVE  
THE QUEEN  
(KING)

7

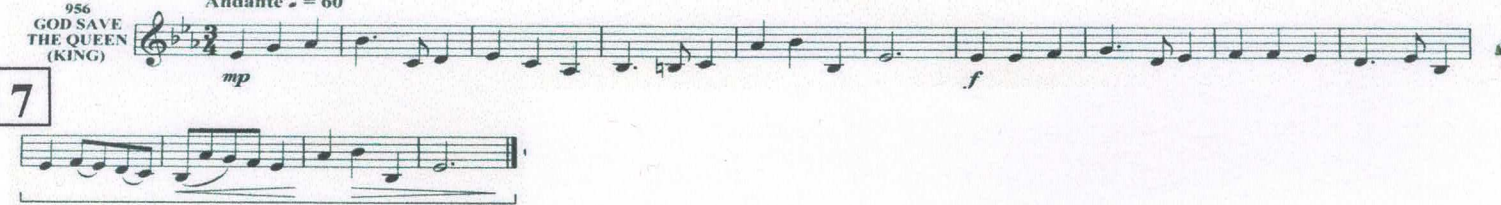

# Bass Bb

1

78  
HORSLEY

Moderato  $\text{♩} = 84$

2

663  
HOW DEEP  
THE FATHER'S  
LOVE FOR US

Andante  $\text{♩} = 66$

Continuation of exercise 2, showing two staves of musical notation with a dynamic marking of *mf*.

3

869  
THE SERVANT  
KING

Andante  $\text{♩} = 80$

VERSE

CHORUS

Continuation of exercise 3, showing a single line of musical notation with a dynamic marking of *mf*.

1., 2. & 3.

|| 4.

Continuation of exercise 3, showing a single line of musical notation with a dynamic marking of *mf*.

870  
THE STRANGER  
OF GALILEE

Andante  $\text{♩} = 100$

4

132  
IN CHRIST  
ALONE

Moderato  $\text{♩} = 76$

VERSE

D.C.

Continuation of exercise 4, showing a single line of musical notation with a dynamic marking of *mf*.

5

822  
SHINE,  
JESUS,  
SHINE

Moderato ♩ = 112

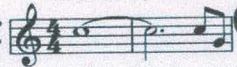

*mf*

VERSE

CHORUS

*f*

Moderato ♩ = 88

881  
THERE IS  
A REDEEMER

*mf*

6

CHORUS

*f*

1.&2.

3.

Andante ♩ = 60

956  
GOD SAVE  
THE QUEEN  
(KING)

*mp*

*f*

7

